

#6002 Filed This 12th day of March 1952
 And Recorded in ... 144 at 3:58 P.M.
 Ollie Farnsworth
 Register Mesne Con... Greenville County, S.C.

Attorney
 J. M. Nolin

FILED
 GREENVILLE CO. S.C.
 MAR 12 3 52 PM 1952
 OLLIE FARNSWORTH
 R.M.C.

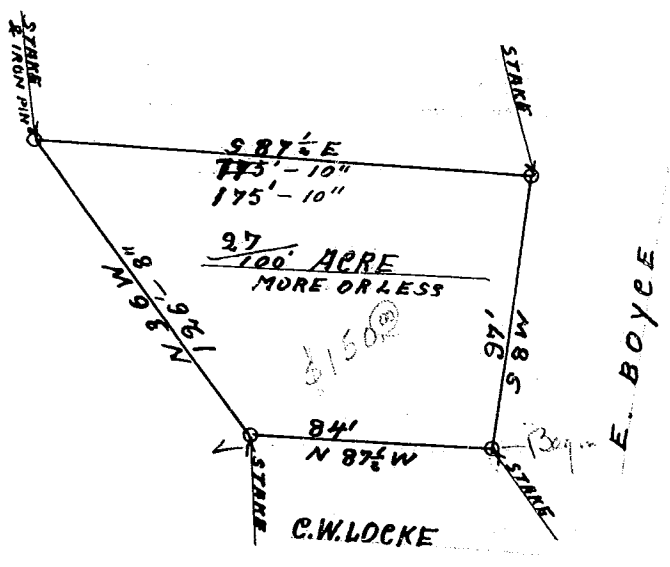
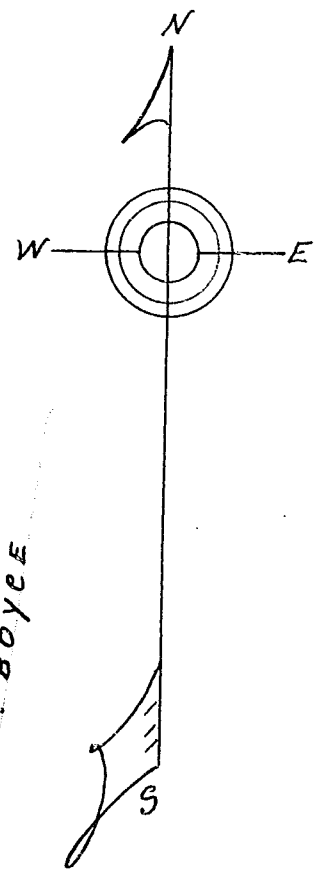

STATE OF SOUTH CAROLINA
 COUNTY OF GREENVILLE.

South Side Baptist Church
 Piedmont, S.C.

Scale: One inch equals Fifty feet.

This plat represents the survey of a Lot of land having, to wit, the bearings, distances, bounds and an AREA of 27/100's of ONE ACRE, more or less.

Surveyed for Mr. Ed. Boyce, Mar. 1st, 1950,

By - *J.A. Pickens*
 J.A. Pickens

Mr. Boyce - keep.